GRASS

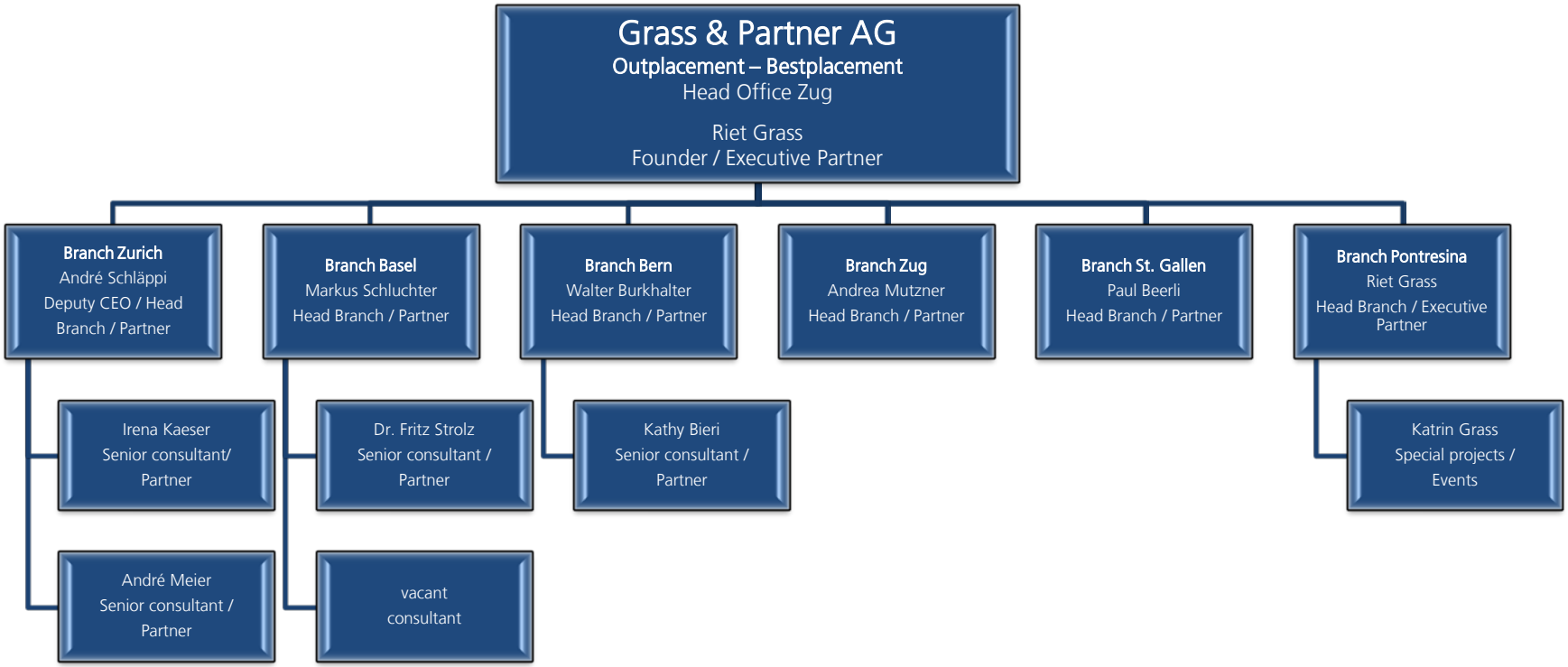
Grass & Partner AG
Outplacement – Bestplacement
Head Office Zug
Riet Grass
Founder / Executive Partner
Branch Zurich
André Schläppi
Deputy CEO / Head Branch / Partner
Branch Basel
Markus Schluchter
Head Branch / Partner
Branch Bern
Walter Burkhalter
Head Branch / Partner
Branch Zug
Andrea Mutzner
Head Branch / Partner
Branch St. Gallen
Paul Beerli
Head Branch / Partner
Branch Pontresina
Riet Grass
Head Branch / Executive Partner
Irena Kaeser
Senior consultant/ Partner
André Meier
Senior consultant / Partner
Dr. Fritz Strolz
Senior consultant / Partner
vacant
consultant
Kathy Bieri
Senior consultant / Partner
Katrin Grass
Special projects / Events